

**SITE LOCATION PLAN**

SCALE 1: 1000

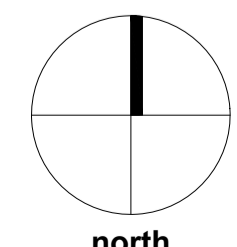
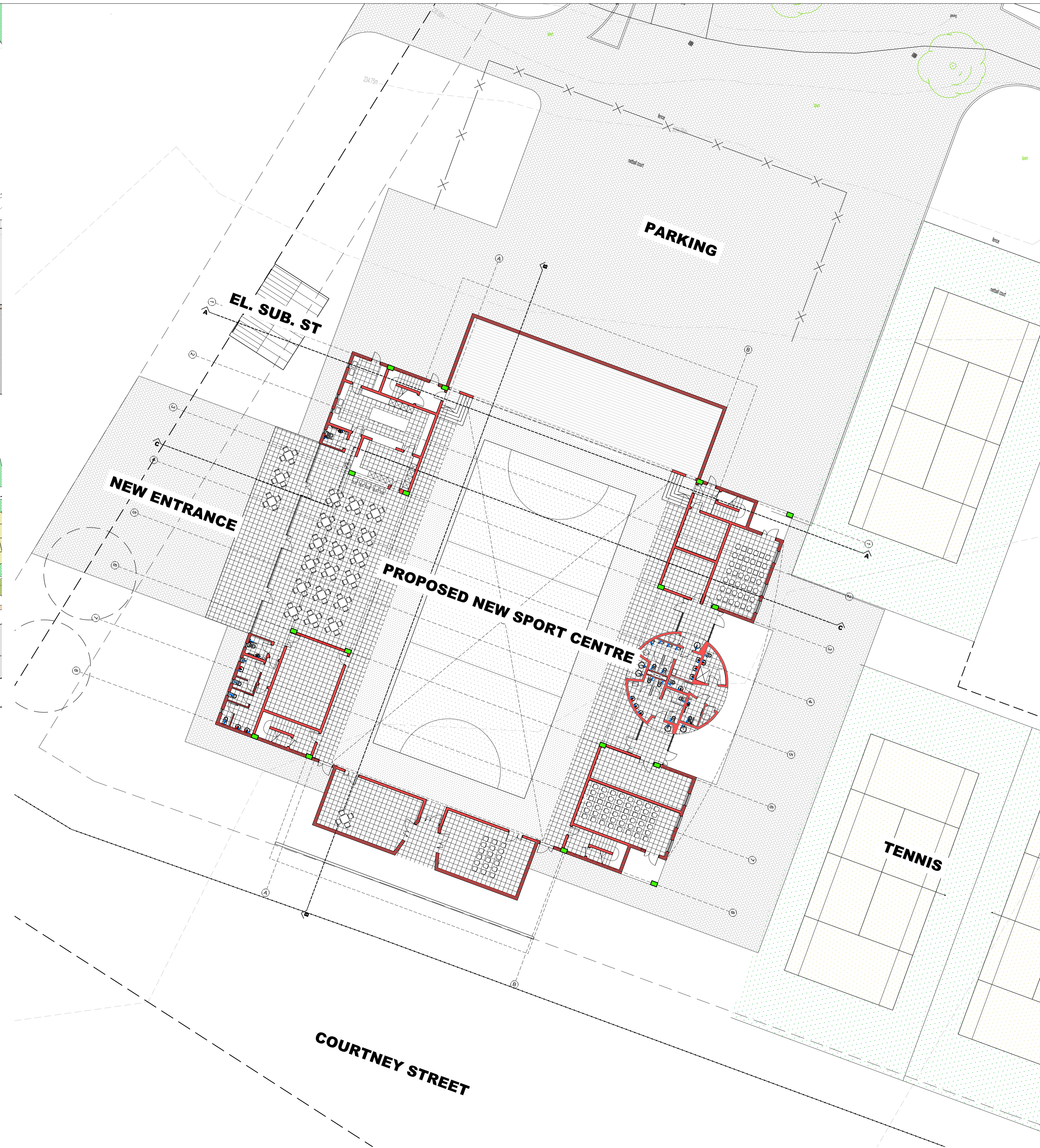

**SITE DEVELOPEMENT PLAN**

SCALE 1: 200

**General Note:**  
 This document is the property of the architects and may not be reproduced, issued or used for any purpose other than the specific purpose for which it was originally intended. All materials and construction methods must comply with the National Building Regulations (act no. 103 of 1977) including all amendments as well as the by-laws of the applicable Local Authority. All materials must be fixed and finished off in accordance with the specifications of the manufacturer of such materials. All dimensions must be checked on site. Any indistinctness or discrepancies must be pointed out to the architect for rectification or clarification before work is taken into hand. Never scale from this drawing.

This plan portrays established buildings compiled by multiple sources; Land surveyors, aerial photos and filed plans. it is as accurate as possible but some historical detail might not show.

**Seating capacity.....**

Main Floor	1296
Deck A	275
Deck B	275
Deck C	250
<b>Total</b>	<b>2096</b>

**Areas Schedule.....**

Ground Floor	1600
First Floor	500
<b>Total</b>	<b>2100m2</b>

**greenspace architects**

T: 044 8732767  
 F: 086 5515623  
 herman@greenspacearchitects.co.za

PROFESSIONAL ARCHITECT PArch 21066  
 GREEN STAR SA ACCREDITED PROFESSIONAL  
 SA COUNCIL FOR THE ARCHITECTURAL PROFESSION  
 MEMBER OF THE INSTITUTE FOR ARCHITECTS

CLIENT

PROJECT  
**NEW MULTIFUNCTIONAL  
 SPORTS CENTRE ON  
 ERF 1849**

DRAWING  
**SITE DEVELOPEMENT  
 PLAN**

DRAWING NO 1909/4000		
DATE 2023 10 09	DRAWN HF	Preliminary
SCALE 1: 400/1000	REVISION -	Municipal App
		Tender
		Construction

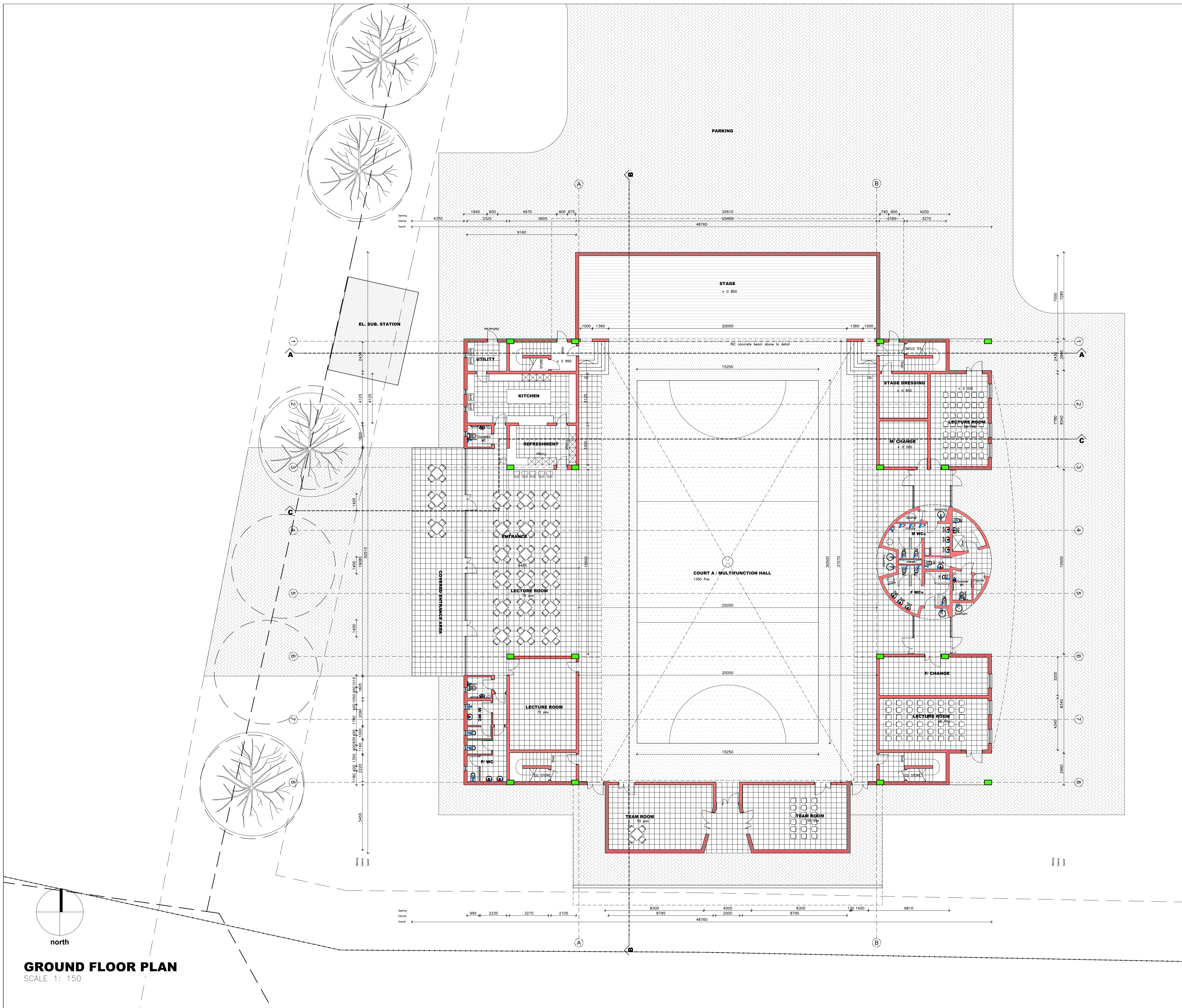

**GROUND FLOOR PLAN**  
SCALE 1: 150

**General Note:**  
This document is the property of the architects and may not be reproduced, issued or used for any purpose other than the specific purpose for which it was originally intended. All materials and construction methods must comply with the National Building Regulations (act no. 103 of 1977) including all amendments as well as the by-laws of the applicable Local Authority. All materials must be fixed and finished off in accordance with the specifications of the manufacturer of such materials. All dimensions must be checked on site. Any indistinctness or discrepancies must be pointed out to the architect for rectification or clarification before work is taken into hand. Never scale from this drawing.

This plan portrays established buildings compiled by multiple sources; Land surveyors, aerial photos and filed plans. It is as accurate as possible but some historical detail might not show.

**Seating capacity.....**

Main Floor	1296
Deck A	275
Deck B	275
Deck C	250
Total	2096

**Areas Schedule.....**

Ground Floor	1600
First Floor	500
Total	2100m <sup>2</sup>

**greenspace architects**

T: 044 8732767  
F: 086 5515623  
herman@greenspacearchitects.co.za

PROFESSIONAL ARCHITECT PArch 21066  
GREEN STAR SA ACCREDITED PROFESSIONAL  
SA COUNCIL FOR THE ARCHITECTURAL PROFESSION  
MEMBER OF THE INSTITUTE FOR ARCHITECTS

CLIENT

PROJECT  
**NEW MULTIFUNCTIONAL  
SPORTS CENTRE ON  
ERF 1849**

DRAWING  
**GROUND FLOOR PLAN**

DRAWING NO 1909/4100		
DATE 2023 10 09	DRAWN HF	Preliminary
SCALE 1: 150	REVISION -	Municipal Appl
		Tender
		Construction

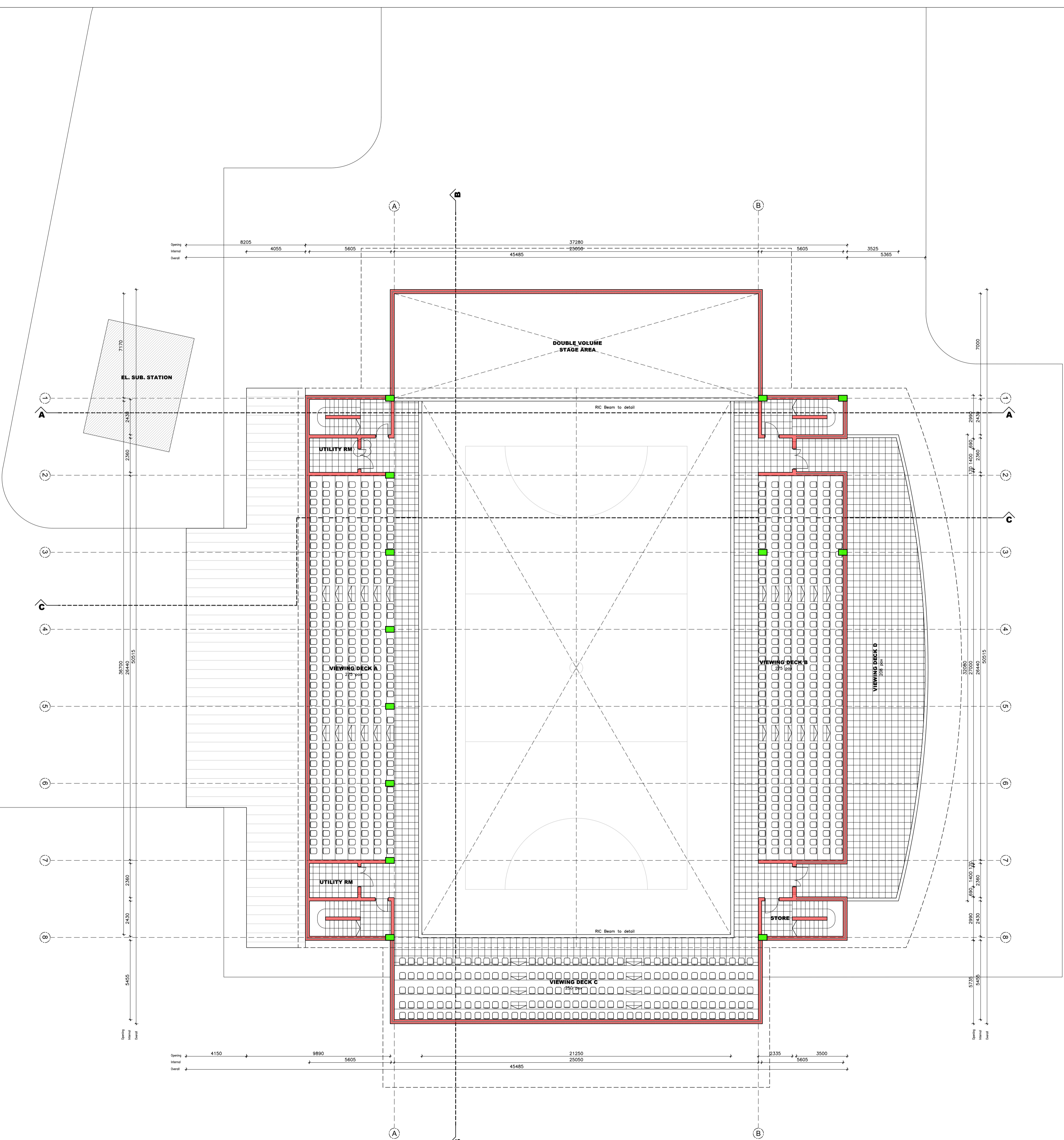

**General Note:**  
 This document is the property of the architects and may not be reproduced, issued or used for any purpose other than the specific purpose for which it was originally intended. All materials and construction methods must comply with the National Building Regulations (act no. 103 of 1977) including all amendments as well as the by-laws of the applicable Local Authority. All materials must be fixed and finished off in accordance with the specifications of the manufacturer of such materials. All dimensions must be checked on site. Any indistinctness or discrepancies must be pointed out to the architect for rectification or clarification before work is taken into hand. Never scale from this drawing.

This plan portrays established buildings compiled by multiple sources; Land surveyors, aerial photos and filed plans. It is as accurate as possible but some historical detail might not show.

**Seating capacity.....**

Main Floor	1296
Deck A	275
Deck B	275
Deck C	250
<b>Total</b>	<b>2096</b>

**Areas Schedule.....**

Ground Floor	1600
First Floor	500
<b>Total</b>	<b>2100m2</b>

**greenspace architects**

T: 044 8732767  
 F: 086 5515623  
 herman@greenspacearchitects.co.za

PROFESSIONAL ARCHITECT P/Arch 21066  
 GREEN STAR SA ACCREDITED PROFESSIONAL  
 SA COUNCIL FOR THE ARCHITECTURAL PROFESSION  
 MEMBER OF THE INSTITUTE FOR ARCHITECTS

CLIENT

PROJECT

**NEW MULTIFUNCTIONAL  
 SPORTS CENTRE ON  
 ERF 1849**

DRAWING  
**FIRST FLOOR PLAN  
 AND ROOF PLAN**

DRAWING NO 1909/4101		
DATE 2023 09 18	DRAWN HF	Preliminary <input checked="" type="checkbox"/>
SCALE 1: 150	REVISION -	Municipal Appl <input type="checkbox"/>
		Tender <input type="checkbox"/>
		Construction <input type="checkbox"/>

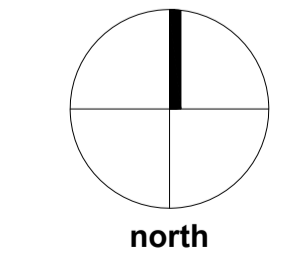

**FIRST FLOOR PLAN**  
 SCALE 1: 150



General Note:

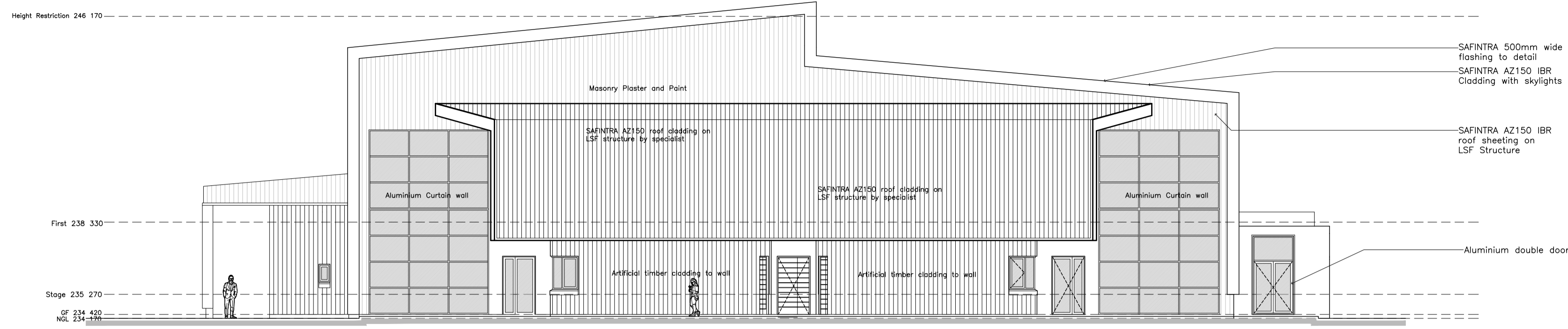

**SOUTH ELEVATION**  
SCALE 1: 150

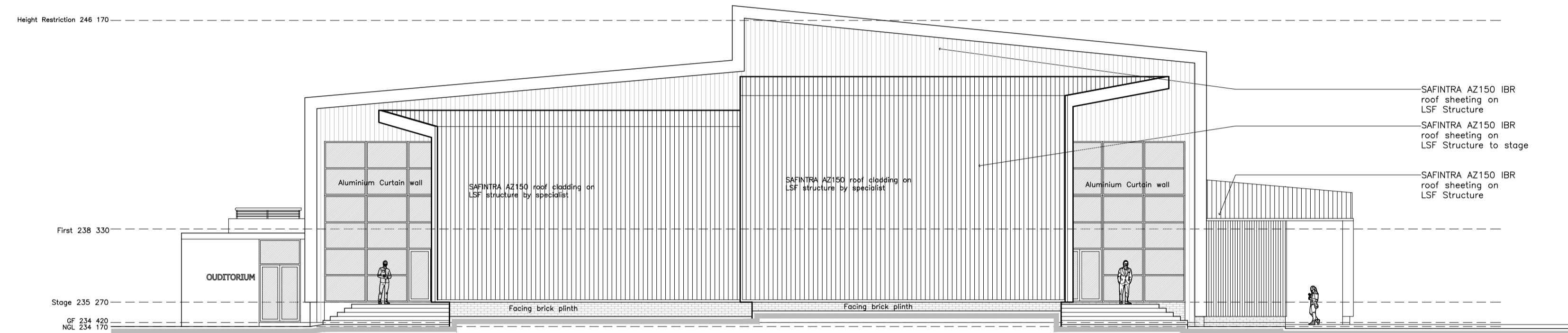

**SOUTH ELEVATION**  
SCALE 1: 150

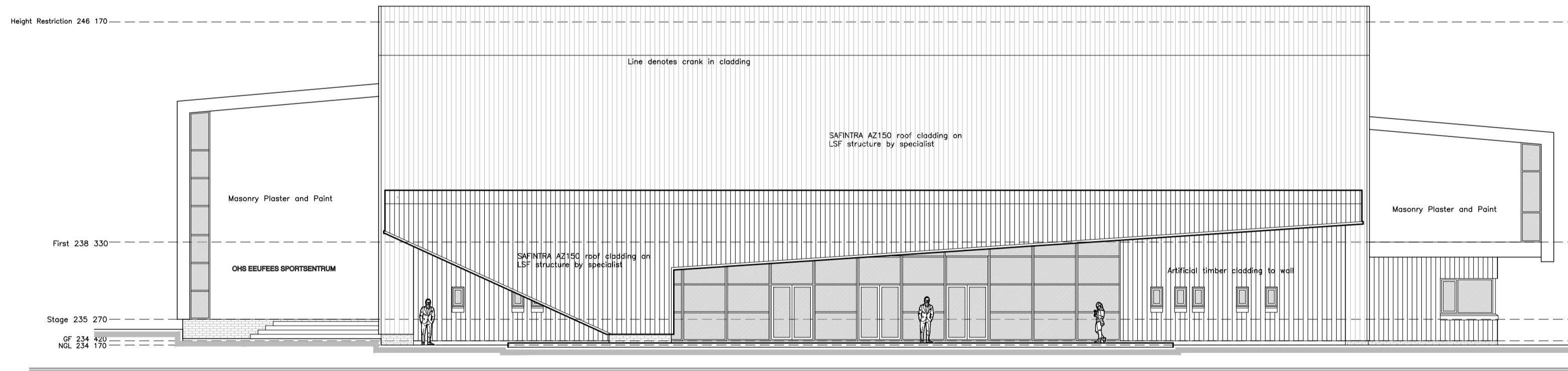

**SOUTH ELEVATION**  
SCALE 1: 150

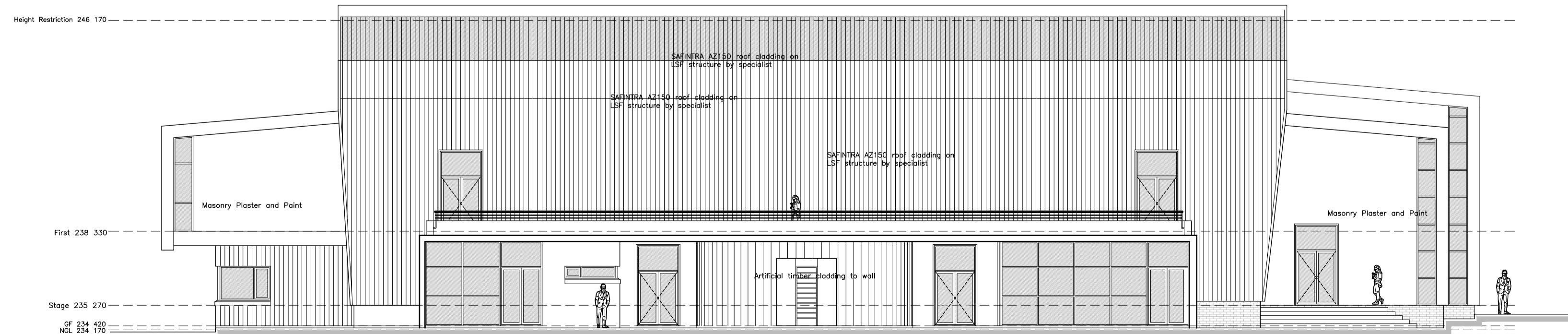

**SOUTH ELEVATION**  
SCALE 1: 150

**greenspace architects**

T: 044 8732767  
F: 086 5515623  
herman@greenspacearchitects.co.za

PROFESSIONAL ARCHITECT P/Arch 21066  
GREEN STAR SA ACCREDITED PROFESSIONAL  
SA COUNCIL FOR THE ARCHITECTURAL PROFESSION  
MEMBER OF THE INSTITUTE FOR ARCHITECTS

CLIENT

PROJECT

**NEW MULTIFUNCTIONAL  
SPORTS CENTRE ON  
ERF 1849**

DRAWING

**ELEVATIONS**

DRAWING NO  
1909/4200

DATE	DRAWN	REVISION	STATUS
2023 09 15	HF	-	Preliminary
			Municipal Appl
			Tender
1: 150			Construction

General Note:

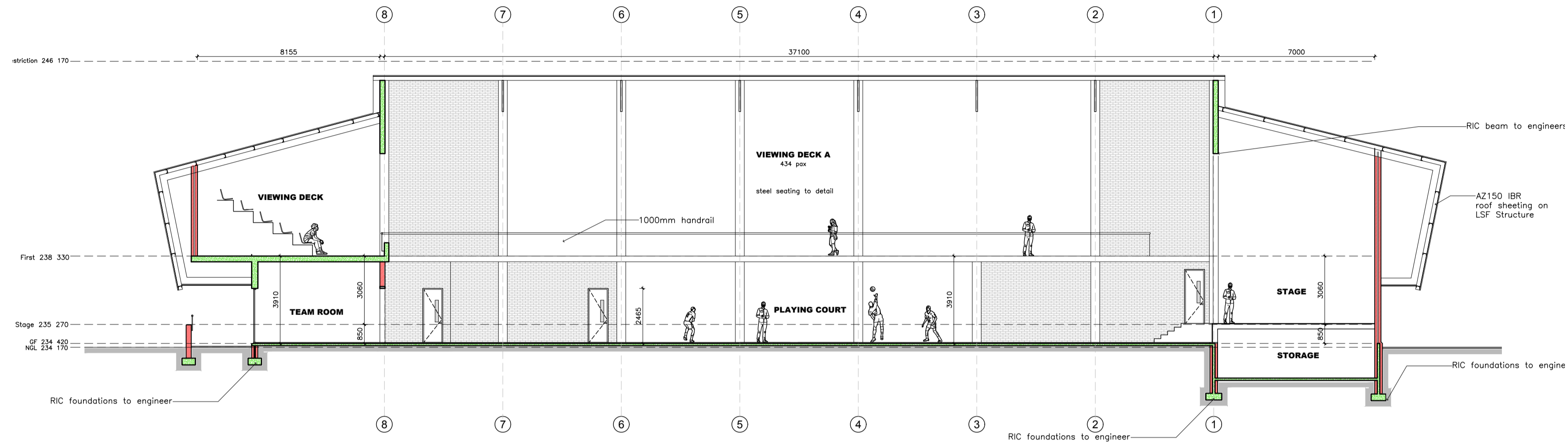

**SECTION BB**  
SCALE 1: 150

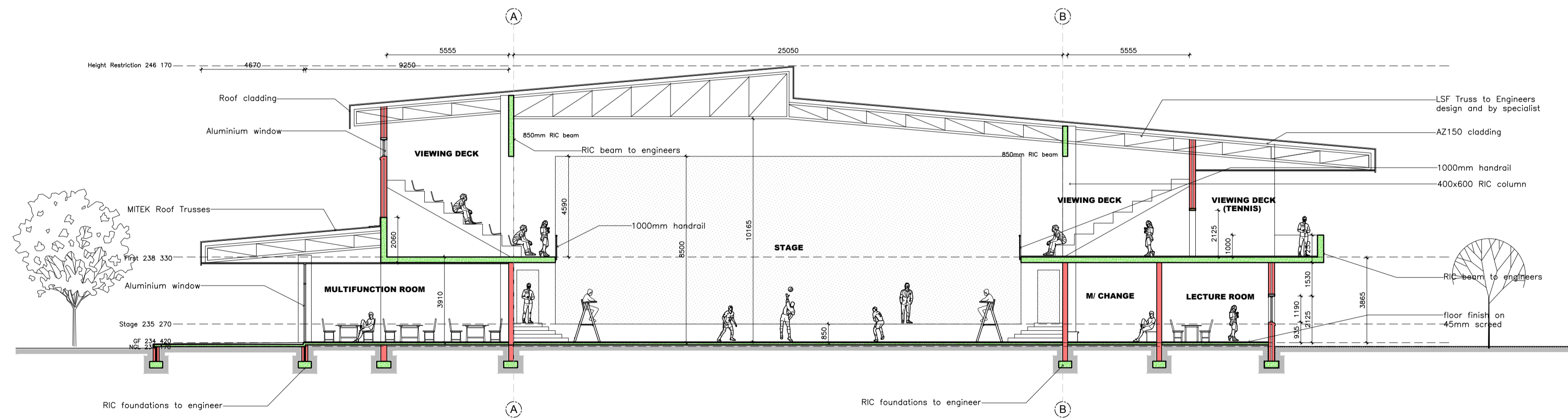

**SECTION AA**  
SCALE 1: 150

**greenspace architects**

T: 044 8732767  
F: 086 5515623  
herman@greenspacearchitects.co.za

PROFESSIONAL ARCHITECT PrArch 21066  
GREEN STAR SA ACCREDITED PROFESSIONAL  
SA COUNCIL FOR THE ARCHITECTURAL PROFESSION  
MEMBER OF THE INSTITUTE FOR ARCHITECTS

CLIENT

PROJECT

**NEW MULTIFUNCTIONAL  
SPORTS CENTRE ON  
ERF 1849**

DRAWING

**ELEVATIONS**

DRAWING NO

1909/4200

DATE

2023 09 15

SCALE

1: 150

DRAWN

HF

REVISION

-

Primary

Municipal App

Tender

Construction